23 WEST 73RD STREET
APARTMENT 715

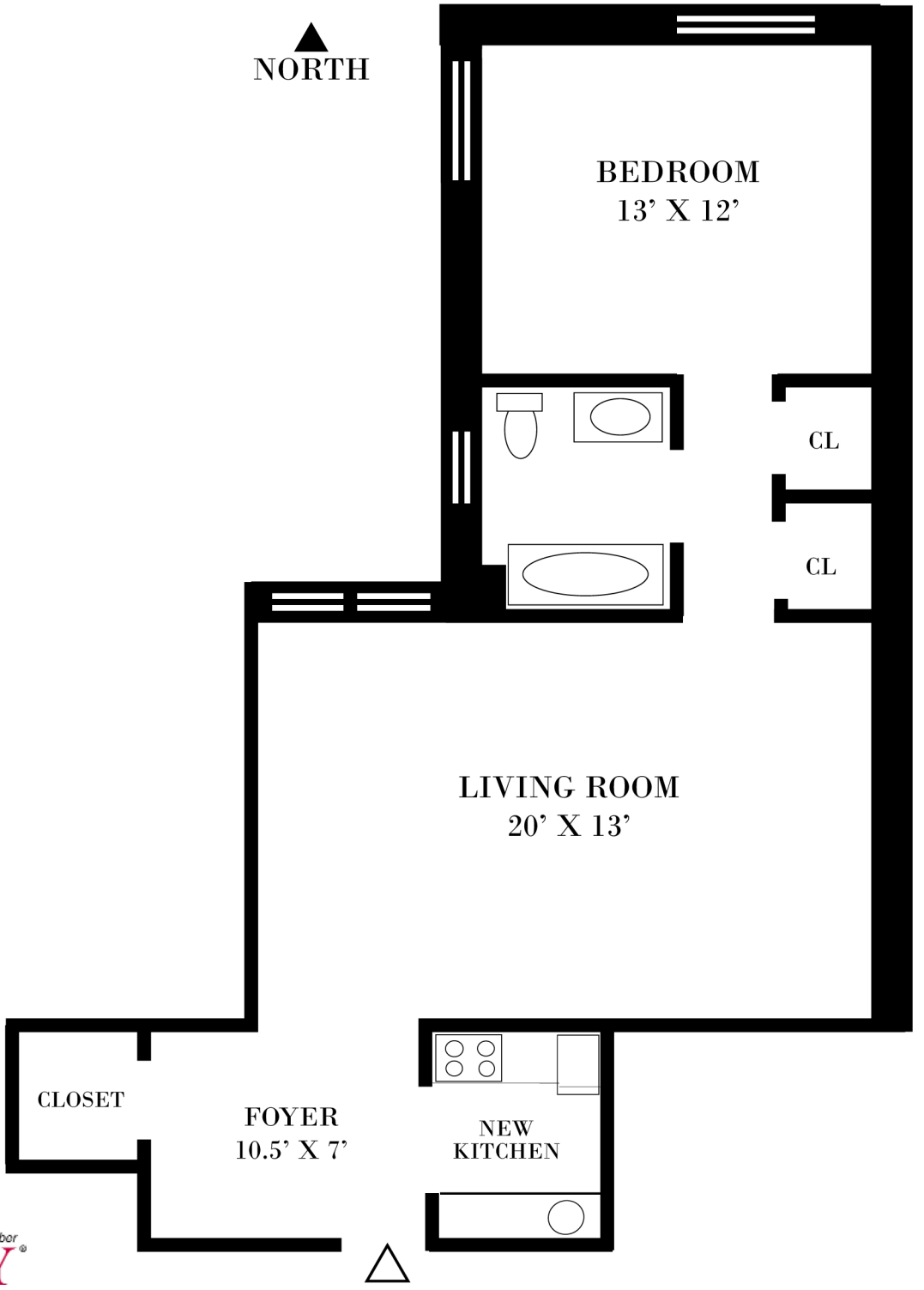

Proud Member REBNY® REAL ESTATE BOARD OF NEW YORK

◆ ALL DIMENSIONS ARE APPROXIMATE

EXCLUSIVE BROKER: CAROL E. LEVY 212.580.7270

CAROL@CAROLELEVY.COM PHONE 212.580.7270 FAX 212.580.0039

WWW.CAROLELEVY.COM